Is this love?
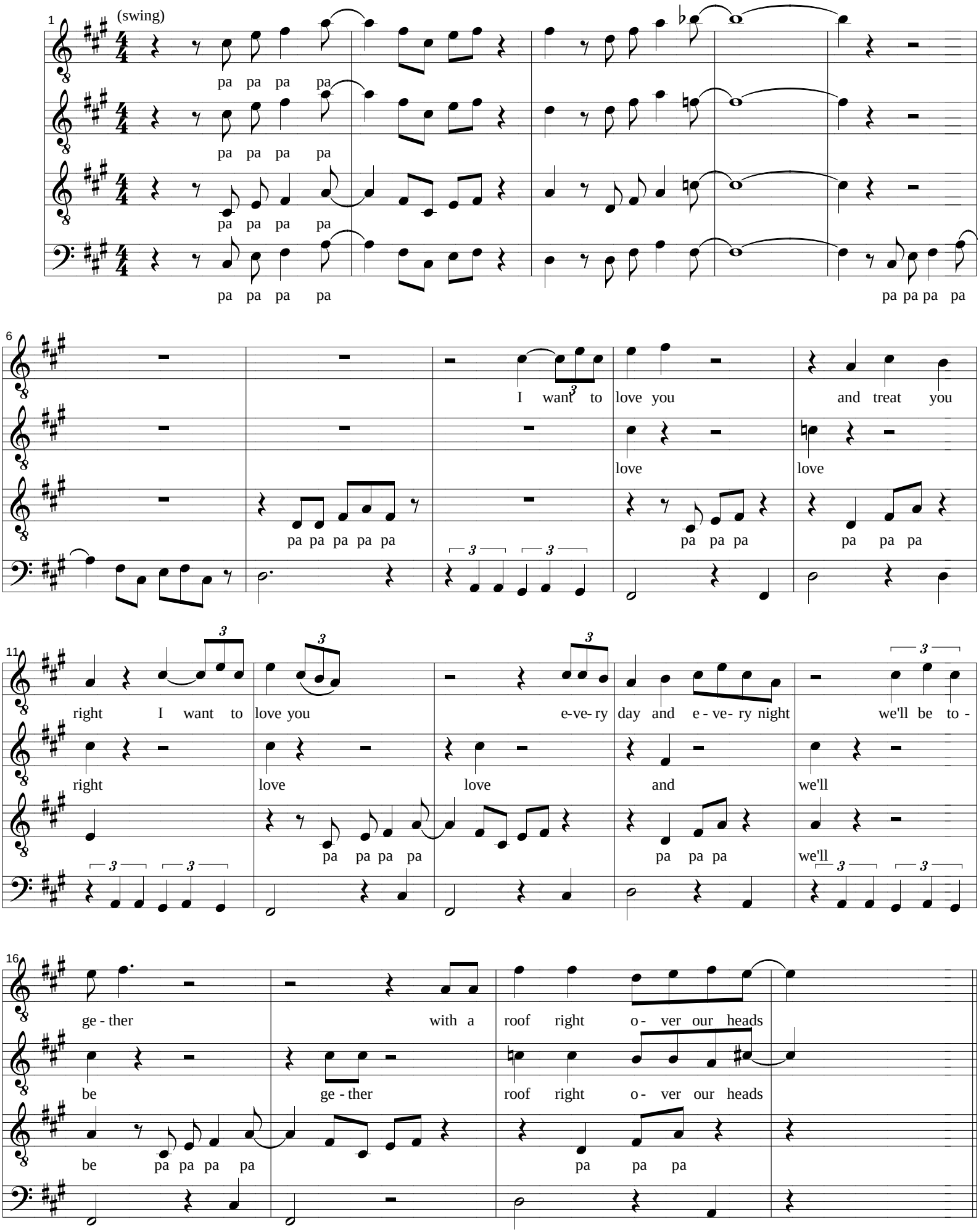
Bob Marley
arr: Wilbert Friederichs