Some day my prince will come

< uit Sneeuwwitje >
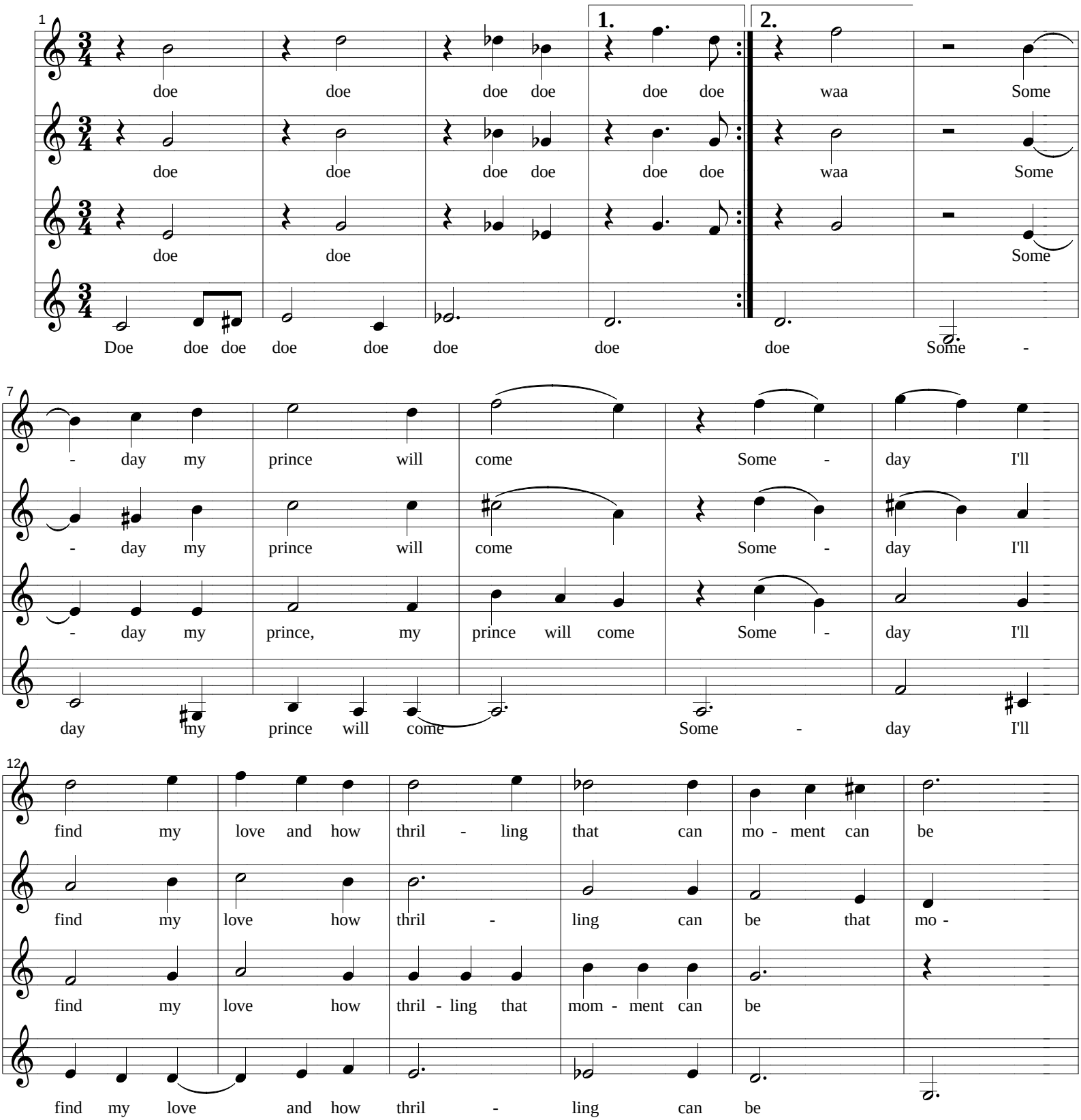
Larry Morey & Frank Churchill
arr: Wilbert Friederichs